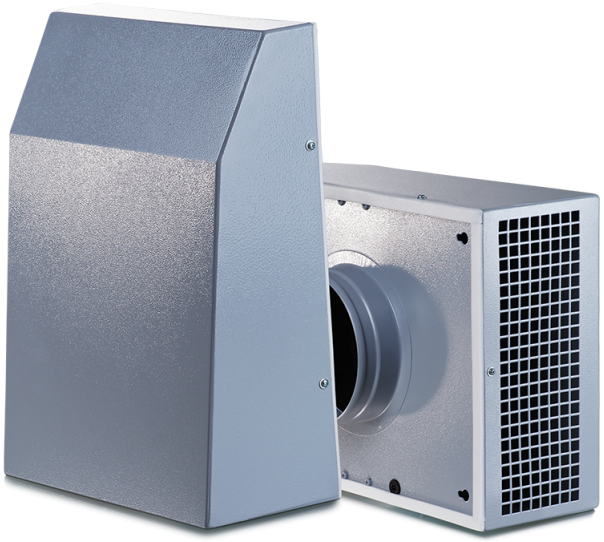

Extero EC

Extract centrifugal fans for outdoor wall installation with EC-motors

• Impeller type: Centrifugal impeller with backward curved blades
• Casing material: Coated steel

Lineup	Connected air duct size, mm	Phases	Rated power, W	Maximum airflow, m³/h	Number of speeds
Extero EC 100	100	1	89	313	1
Extero EC 125	125	1	103	480	1
Extero EC 150	150	1	92	550	1
Extero EC 160	160	1	92	585	1
Extero EC 200	200	1	79	535	1
Extero EC 200 max	200	1	102	755	1