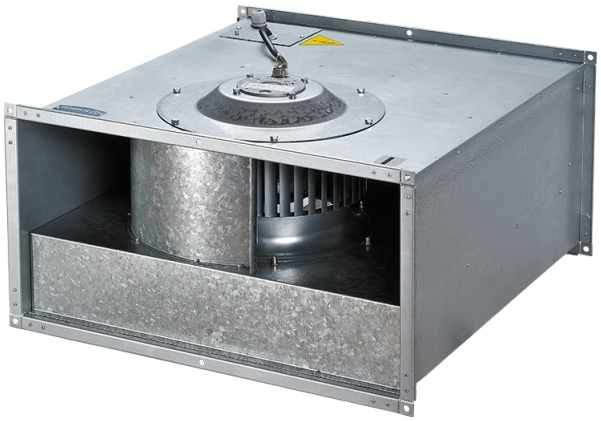

Box-F

Centrifugal inline fans with forward curved blades

• Impeller type: Centrifugal impeller with forward curved blades
• Casing material: Galvanized steel

Lineup	Connected air duct size, mm	Phases	Rated power, W	Maximum airflow, m³/h
 Box-F 400x200 4D	400x200	3	282	1470
 Box-F 500x250 4D	500x250	3	570	1850
 Box-F 500x300 4D	500x300	3	855	2350
 Box-F 600x300 4D	600x300	3	1560	3740
 Box-F 600x350 4D	600x350	3	2460	5020
 Box-F 700x400 4D	700x400	3	3630	6450
 Box-F 800x500 4D	800x500	3	5850	8120

 Box-F 400x200 4E	400x200	1	295	1440
 Box-F 500x250 4E	500x250	1	535	1750
 Box-F 500x300 4E	500x300	1	710	2350
 Box-F 600x300 4E	600x300	1	1240	2950
 Box-F 600x350 4E	600x350	1	2840	4260
 Box-F 1000x500 6D	1000x500	3	3870	9540
 Box-F 800x500 6D	800x500	3	2790	7610
 Box-F 900x500 6D	900x500	3	3870	9540