# BlauPlast FKF

Flat air duct



- Casing material: PVC plastic

| Lineup | |
|---|---|
| 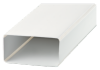 | BlauPlast FKF 110x55/0.35 |
| 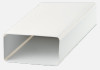 | BlauPlast FKF 110x55/0.5 |
| 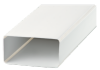 | BlauPlast FKF 110x55/1 |
| 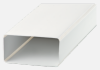 | BlauPlast FKF 110x55/1.5 |
| 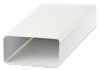 | BlauPlast FKF 110x55/2 |
| 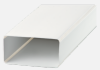 | BlauPlast FKF 110x55/2.5 |