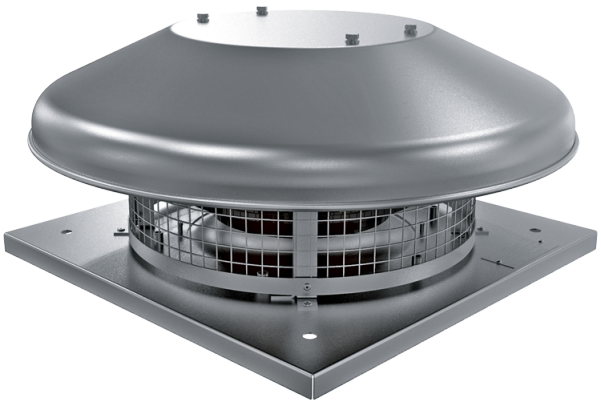

# Tower-HC 250 2E A

Roof centrifugal fans

• Sound pressure level LpA at 3 m: 54
• Impeller type: Centrifugal impeller with backward curved blades
• Casing material: Aluminium

| | Unit of measurement | Tower-HC 250 2E A | |
|---|---|---|---|
| Phases | - | 1 | |
| Minimum supply voltage | V | 230 | |
| Maximum supply voltage | V | 230 | |
| Power supply frequency | Hz | 50 | 60 |
| Rated power | W | 184 | |
| Unit current | A | 0.81 | |
| Maximum airflow | m³/h | 1485 | |
| Rotation speed at 50hz | - | 2480 | |
| Sound pressure level LpA at 3 m | dB(A) | 54 | |
| Weight | kg | 8 | |
| Transported air temperature (max) | °C | 50 | |
| Transported air temperature (min) | °C | -25 | |
| Ingress protection rating | - | IPX4 | |
| Ingress protection rating of the drive | - | IP44 | |
| Size | mm | 250 | |

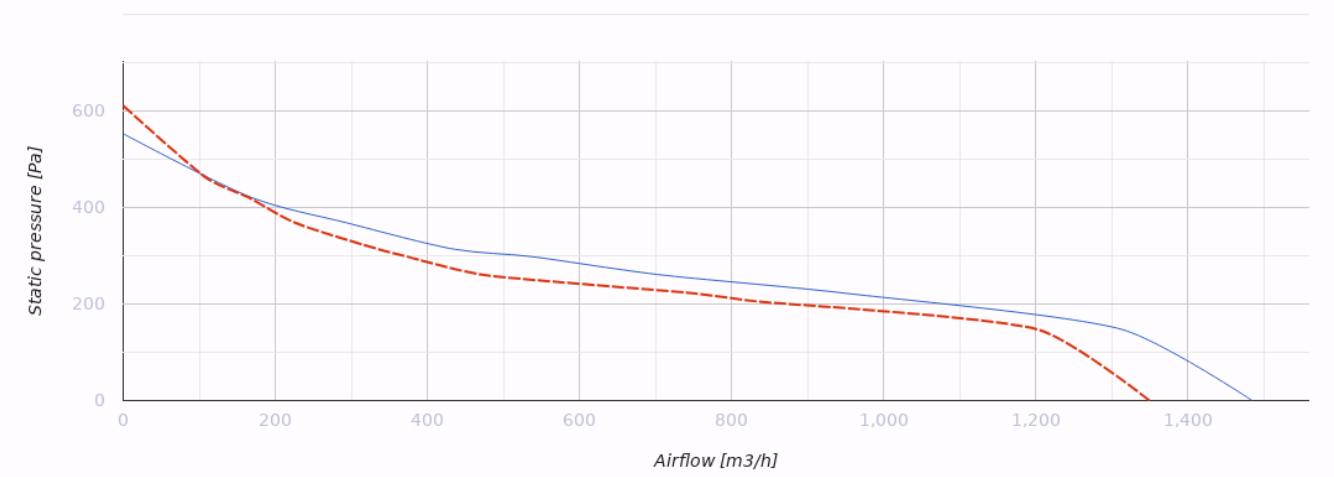


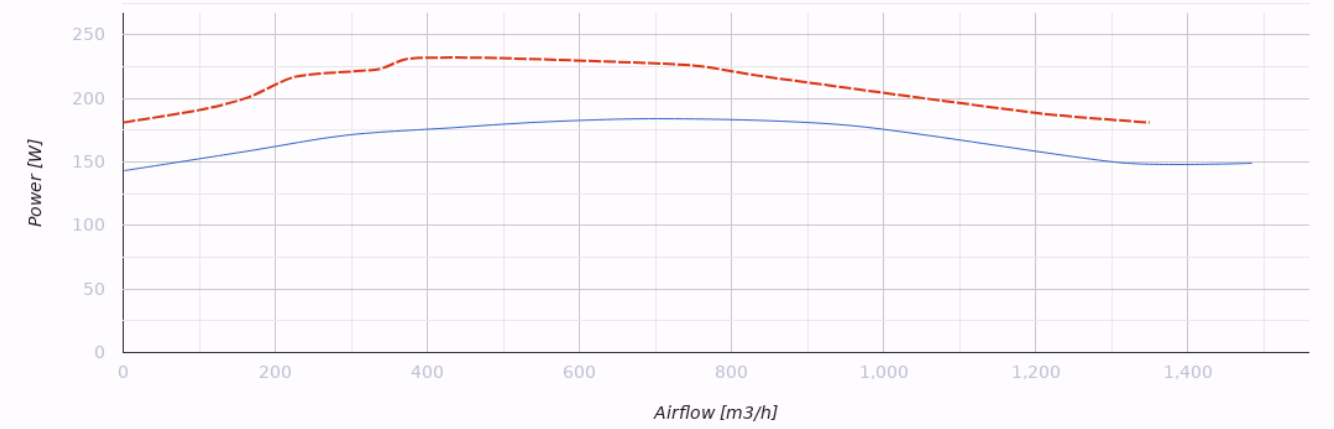


## Dimensions

| H | ØD | ØD1 | L | L1 |
|---|---|---|---|---|
| 224 | 503 | 285 | 420 | 330 |

