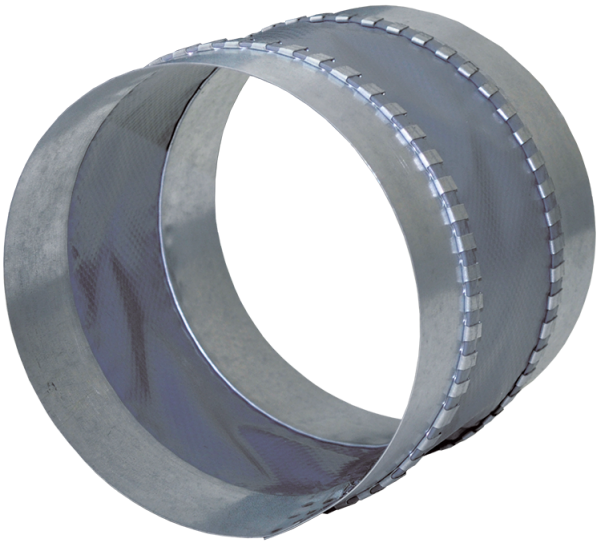

# EVA 250

Flexible anti-vibration connectors for round ducts

| | Unit of measurement | EVA 250 |
|---|---|---|
| Connected air duct size | mm | 250 |
| Weight | kg | 0.35 |

## Dimensions

| ØD | L |
|---|---|
| 251 | 130 |

