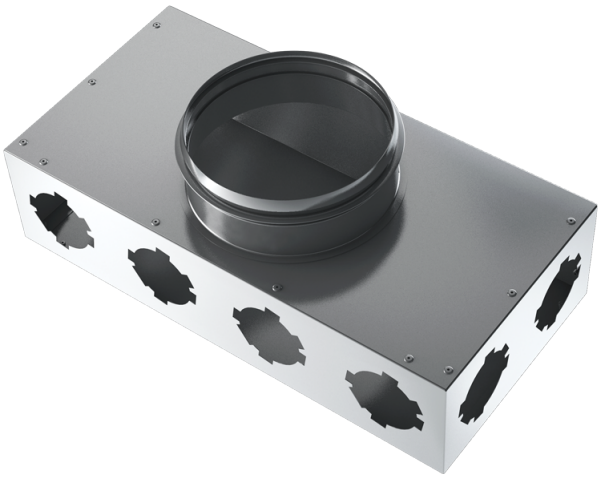

# BlauFast SR 150/75x8 01

Supply or exhaust ventilation systems of residential spaces. For distribution of air from the ventilation unit through the air ducts

- Casing material: Aluzinc

| | Unit of measurement | BlauFast SR 150/75x8 01 |
|---|---|---|
| Connected air duct size | mm | 75 |

## Dimensions

| Ø D | Ø D1 | H | L | W |
|---|---|---|---|---|
| 67 | 149 | 100 | 400 | 200 |

