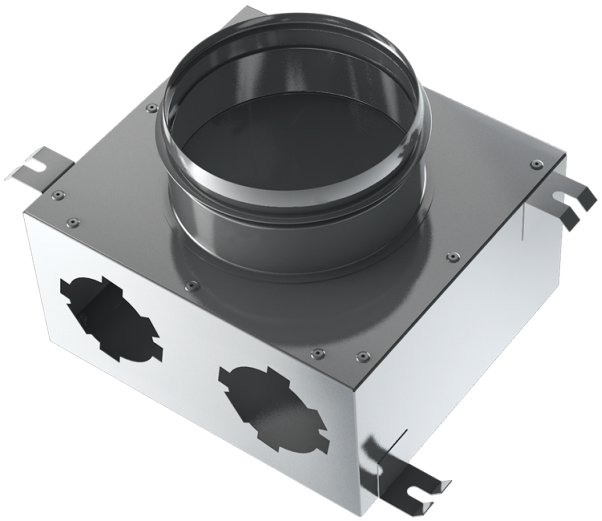

BlauFast SR 125/75x2 01

Supply or exhaust ventilation systems of residential spaces. For distribution of air from the ventilation unit through the air ducts

- Casing material: Aluzinc

	Unit of measurement	BlauFast SR 125/75x2 01
Connected air duct size	mm	75

Dimensions

∅ D	∅ D1	H	L	W
67	124	100	196	178

