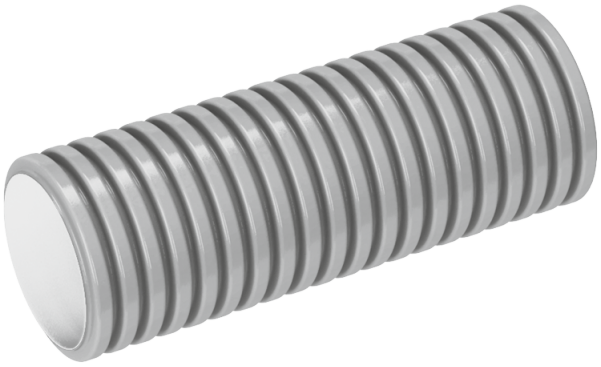

BlauFast RK 63/50 02

Round ducts

- Casing material: HDPE

	Unit of measurement	BlauFast RK 63/50 02
Connected air duct size	mm	63
Ambient air temperature min	°C	-20
Ambient air temperature max	°C	60

Dimensions

Ø D	Ø D1	L
63	51	50000

